

VOCAL I WISH I WERE IN LOVE AGAIN (SINATRA)

THE FURTIVE SIGH, THE BLACKENED EYE, THE WORDS I LOVE YOU TILL THE

Vocal

DAY I DIE, THE SELF-DECEPTION THAT BELIEVES THE LIE, I WISH I WERE IN

LOVE AGAIN! WHEN LOVE CONCEALS IT SOON REVEALS THE

FAINT AROMA OF PERFORMING SEALS - THE DOUBLE-CROSSING OF A

PAIR OF HEELS - I WISH I WERE IN LOVE AGAIN! NO NO MORE CARE

NO NO DESPAIR NOW I'M ALL THERE NOW

BUT I'D RATHER BE PUNCH DRUNK! BELIEVE ME, SIR, I'D MUCH PREFER THE

CLASSIC BATTLE OF A HIM AND HER I DON'T LIKE QUIET AND I WISH I WERE IN

AGAIN IN LOVE AGAIN IN

(Bend)

AGAIN

1st Alto I WISH WERE IN LOVE AGAIN

OFF ON "4"

2nd ALTO

I WISH I WERE IN LOVE AGAIN

1ST TENOR I WISH I WERE IN LOVE AGAIN

Chord annotations: A, B, C, D, E, F, G, H

Performance markings: ENS, mf, mp, mf cresc, OFF ON '4'

2nd Tenor WISH I WERE IN LOVE AGAIN

Section markers: A, B, C, D, E, F, G, H

Dynamic markings: *mp*, *f*, *mf*

Performance instructions: ENS, CRISI, OFF ON "4"

BARITONE I WISH I WERE IN LOVE AGAIN

I WISH I WERE IN LOVE AGAIN

TO TINS

A

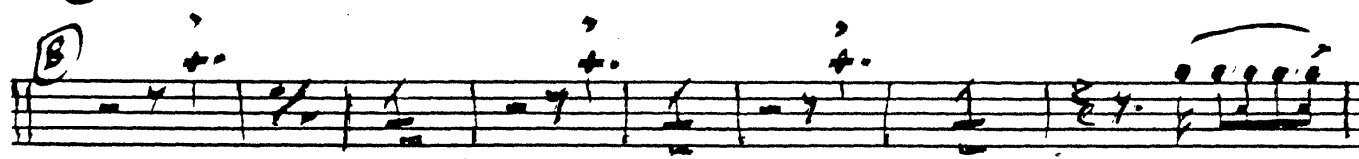

B

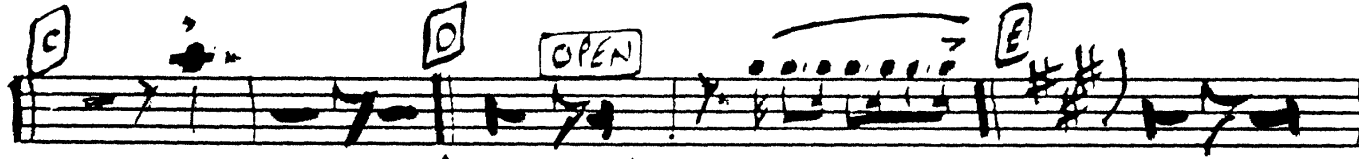

C D OPEN E

F

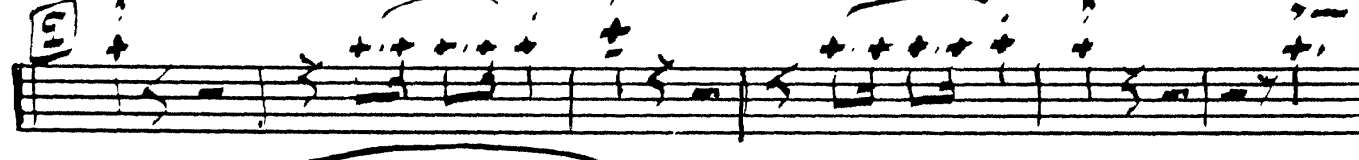

E

H CRESC

TO COP

CUP

OFF ON 4"

WISH WE'RE IN LOVE AGAIN

TO TINS

3rd TPT I WISH I WERE IN LOVE AGAIN

4/4 TPT I WISH I WERE IN LOVE AGAIN

5th Trombone I WISH I WERE IN LOVE AGAIN

2.1 TRONS I WISH I WERE IN LOVE AGAIN

(A) TO CUPS

(B) OPEN

(C)

(D)

(E)

(F)

(G)

(H)

CUP

OFF ON "A"

3rd TRUMP

I WISH I WERE IN LOVE AGAIN

Staff 1: **(A)** *mf* **10 CUPS** *mf* **(B)**

Staff 2: **(C)** *mf* **OPEN** *mf*

Staff 3: **(D)** *mf* **ENI.**

Staff 4: **(E)**

Staff 5: **(E)**

Staff 6: **(E)**

Staff 7: **(E)**

Staff 8: **(H)** *mf* **CRESC.** *f* **10 CUPS** *cresc.*

Staff 9: **OFF ON "4"**

4 TRONS I WISH I WERE IN LOVE AGAIN

(A) **To cups** (B)

(C) **OPEN**

(D)

(E) **END.**

(E)

(E)

(H)

CR666

To cups **OFF ON 4**

Piano Guitar I WISH I WERE IN LOVE AGAIN

(Sinatra)

(A) Vocal

"I Wish I Were"

2

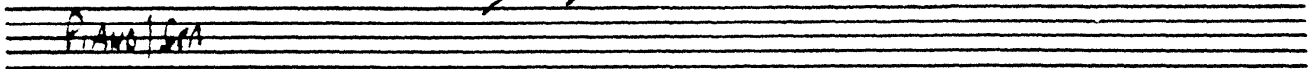

BASS

I WISH I WERE IN LOVE AGAIN

"I Wish I Were"

- 2 -

♩ = 128

DRUMS I WISH I WERE IN LOVE AGAIN

(2-Beat) TRIANGLE 2 (A) vocal (2-Beat) 7 BARS Time

(B) 2-Beat 8 BARS

(C) 6 BARS TACET (D) 2

45 SWING 3 BARS Rhythm (E) 2 2

(F) 3 BARS

(G)

(H)

(2's) 5 BARS

P